

Referral Pathways for Diabetes Prevention Groups

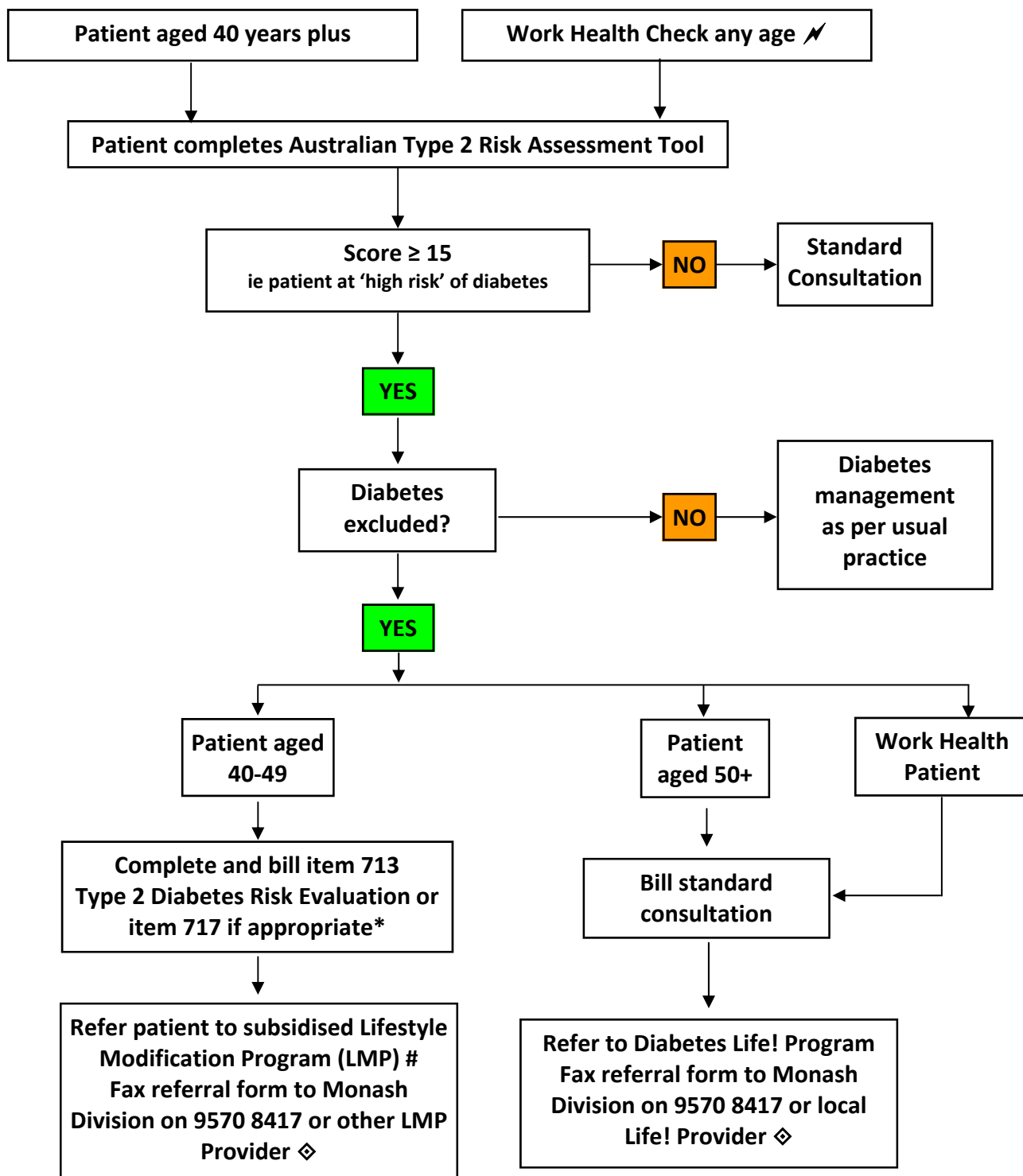

⚡ *Work Health Check carried out at employee's place of work. Employee will have been advised to see GP for preventative health strategies,*

* *Medicare eligibility for Item 713—rebate payable only once every 3 years for patients aged 40-49 years, or when more than 3 years has elapsed since item 717 claimed.*

Patients may be referred to a subsidised LMP if they score ≥ 15 on the diabetes risk assessment tool and have had :
 713—Type 2 Diabetes Risk Evaluation (40-49 years) or
 717—45-49 year old health check, or
 710— Aboriginal and Torres Strait Islander Adult Health Check (15-54 years)

◇ *See list of local LMP and Life! providers over page*

For further assistance please call the Monash Division of General Practice on 9570 3727

List of local LMP and Life! Providers

1. **Maggie Stewart:** Diabetes Educator
Monash Division of General Practice
Phone (03) 9570 3727 or fax (03) 9570 8417
2. **Mary Greene:** Diabetes Educator
Bentleigh Bayside Community Health Service
Phone (03) 9575 5333
3. **Kimberley Peters:** Personal Trainer and Group Exercise Instructor
Darren Taylor: Personal Trainer
Monash Aquatic and Recreation Centre, Glen Waverley
Phone (03) 9561 2111
4. **Trent Malcolm:** Accredited Exercise Physiologist and Nutritionist
Active One
Phone (03) 8707 0830 or mobile 0409 384 522 or fax (03) 8707 0778.